



Pembrokeshire County Council
 Cyngor Sir Penfro
WILL BRAMBLE CBE
 Chief Executive / Prif Weithredwr
Pembrokeshire County Council,
 County Hall, HAVERFORDWEST,
 Pembrokeshire, SA61 1TP
 Cyngor Sir Penfro,
 Neuadd y Sir, HWLFFORDD,
 Sir Benfro, SA61 1TP

**Proposed 30mph
A478 Begelly North**

Based upon the Ordnance Survey mapping with the permission of the Controller of HMSO Crown Copyright. Unauthorised reproduction infringes Crown Copyright and may lead to prosecution or civil proceedings.

Pembrokeshire County Council
Licence No: 100023344 2026

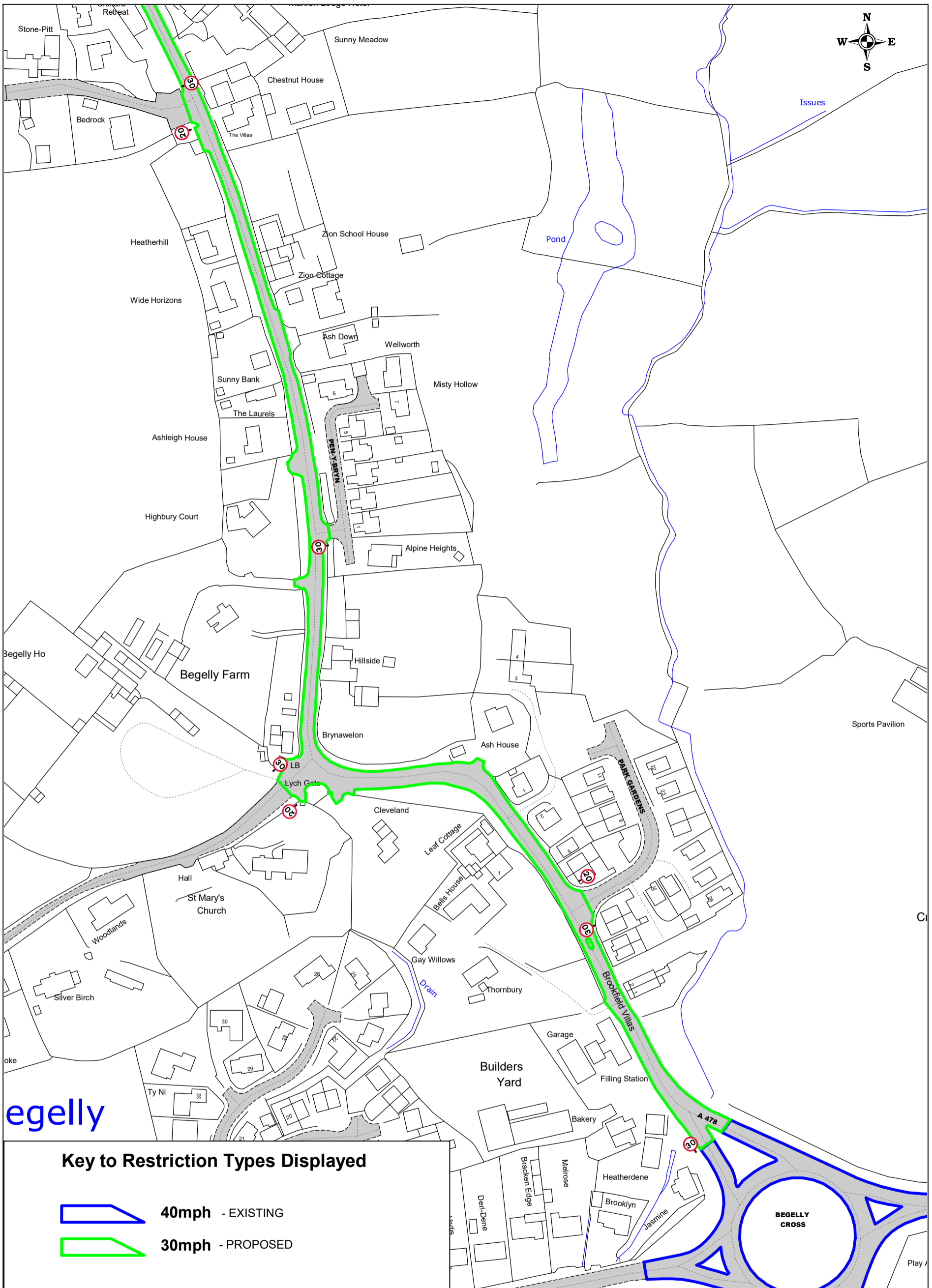
SCALE	1 : 1750
DATE	03/02/2026
DRAWING No.	A478 Begelly Nth.pdf
DRAWN BY	CW



SCALE	1 : 1750
DATE	12/02/2026
DRAWING No.	A478 Begelly Sth.pdf
DRAWN BY	CW

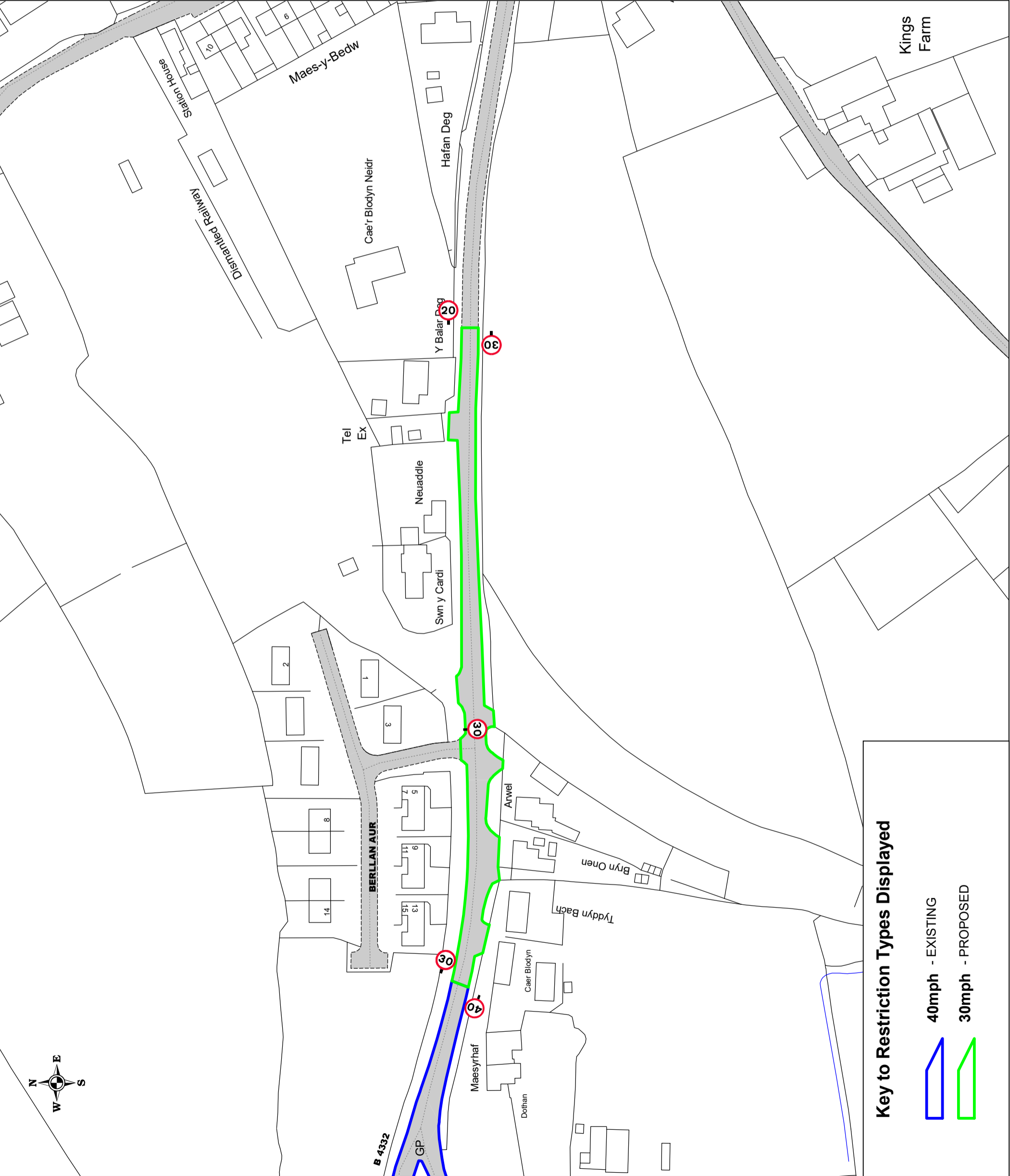



Based upon the Ordnance Survey mapping with the permission of the Controller of HMSO Crown Copyright. Unauthorised reproduction infringes Crown Copyright and may lead to prosecution or civil proceedings.
 Pembrokeshire County Council
 Licence No: 100023344 2026



DRAWING TITLE	
Proposed 30mph Western Approach to Boncath B4332	
SCALE	1 : 1250
DATE	03/02/2026
DRAWING No.	B4322 Boncath (W) .pdf
DRAWN BY	CW

Key to Restriction Types Displayed

-  40mph - EXISTING
-  30mph - PROPOSED

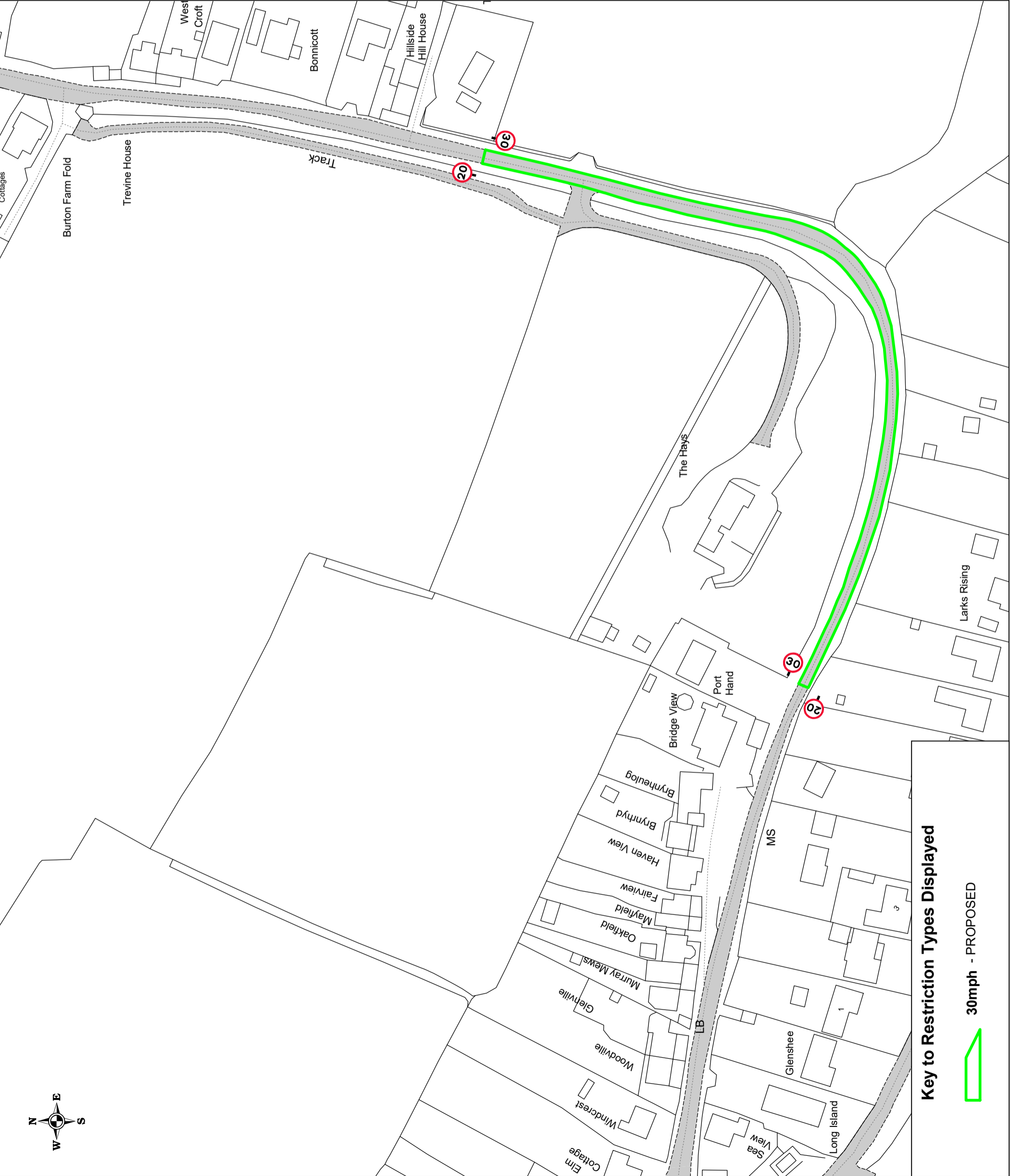

Key to Restriction Types Displayed

 30mph - PROPOSED

Based upon the Ordnance Survey mapping with the permission of the Controller of HMSO Crown Copyright. Unauthorised reproduction infringes Crown Copyright and may lead to prosecution or civil proceedings.
 Pembrokeshire County Council
 Licence No: 100023344 2026



DRAWING TITLE	
Proposed 30mph Between Burton & Burton Ferry C3007	
SCALE	1 : 1250
DATE	03/02/2026
DRAWING No.	C3007 Burton & Burton Ferry.pdf
DRAWN BY	CW



Based upon the Ordnance Survey mapping with the permission of the Controller of HMSO Crown Copyright. Unauthorised reproduction infringes Crown Copyright and may lead to prosecution or civil proceedings.
Pembrokeshire County Council
Licence No: 100023344 2026



DRAWING TITLE
**Proposed 30mph
C3037 Crymych**

SCALE
1 : 1250

DATE
03/02/2026

DRAWING No.
C3037 Crymych.pdf

DRAWN BY
CW

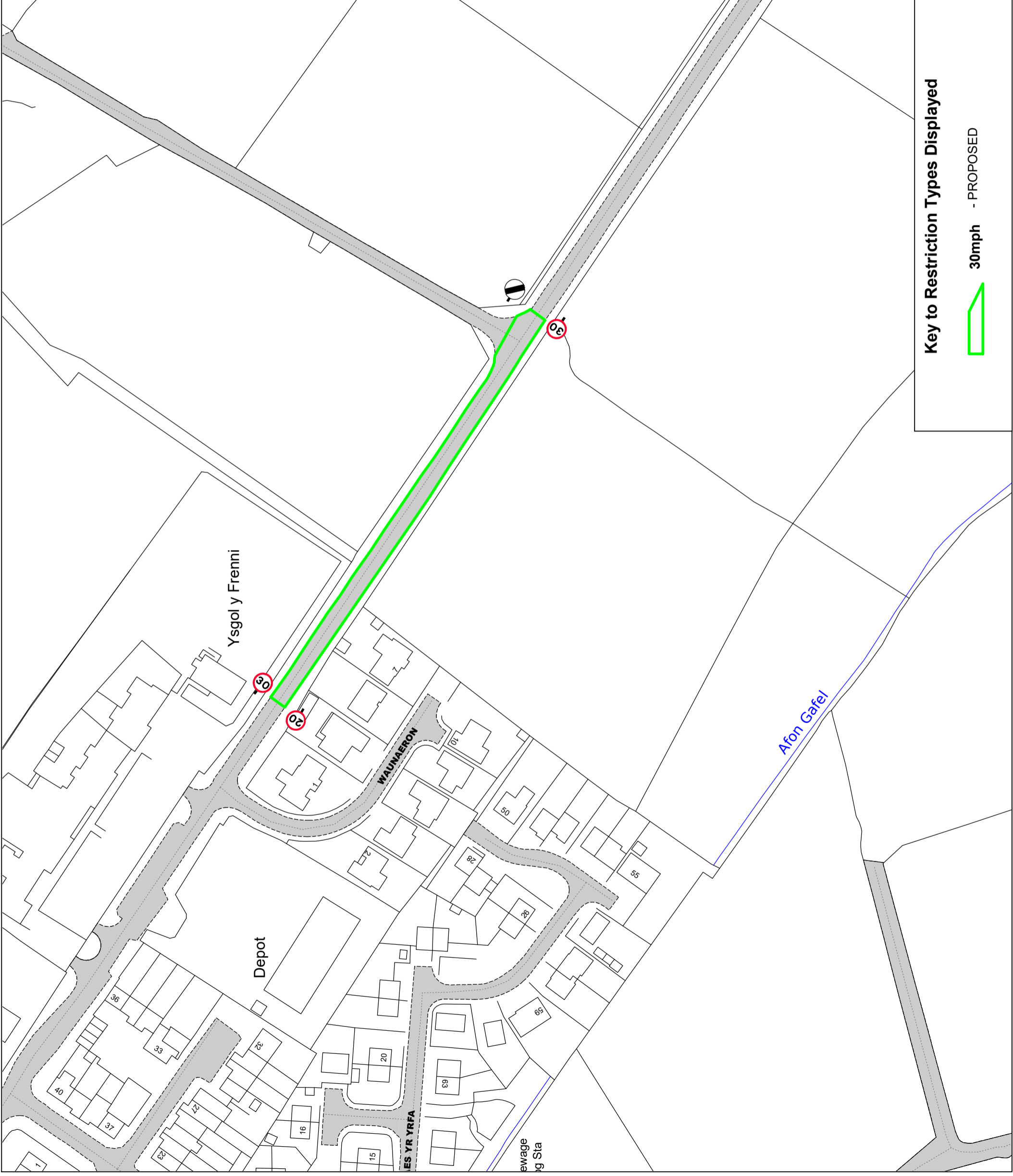

Key to Restriction Types Displayed

 30mph - PROPOSED

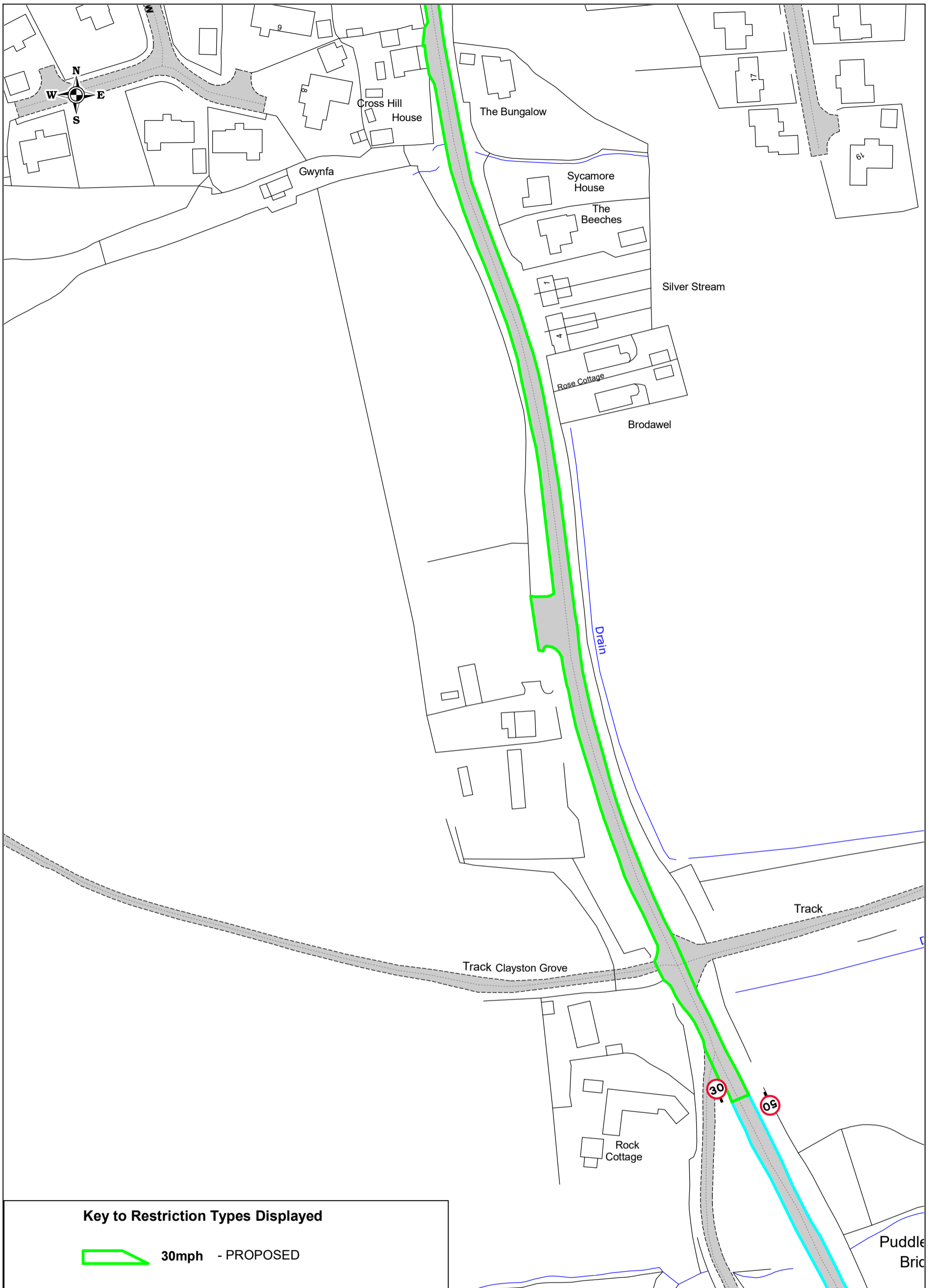

Key to Restriction Types Displayed

 30mph - PROPOSED



Pembrokeshire County Council
 Cyngor Sir Penfro
 WILL BRAMBLE CBE
 Chief Executive / Prif Weithredwr
 DARREN THOMAS
 Head of Infrastructure
 Penrueth Iddelod
 Pembrokeshire County Council,
 County Hall, HAVERFORDWEST,
 Pembrokeshire, SA61 1TP
 Cyngor Sir Penfro,
 Neuadd y Sir, HWLFFORDD,
 Sir Benfro, SA61 1TP

Proposed 30mph
 C3007 Freystrop

Based upon the Ordnance Survey mapping with the permission of the Controller of HMSO Crown Copyright. Unauthorised reproduction infringes Crown Copyright and may lead to prosecution or civil proceedings.

Pembrokeshire County Council
 Licence No: 100023344 2026

SCALE	1 : 1250
DATE	03/02/2026
DRAWING No.	C3007 Freystrop 2.pdf
DRAWN BY	CW

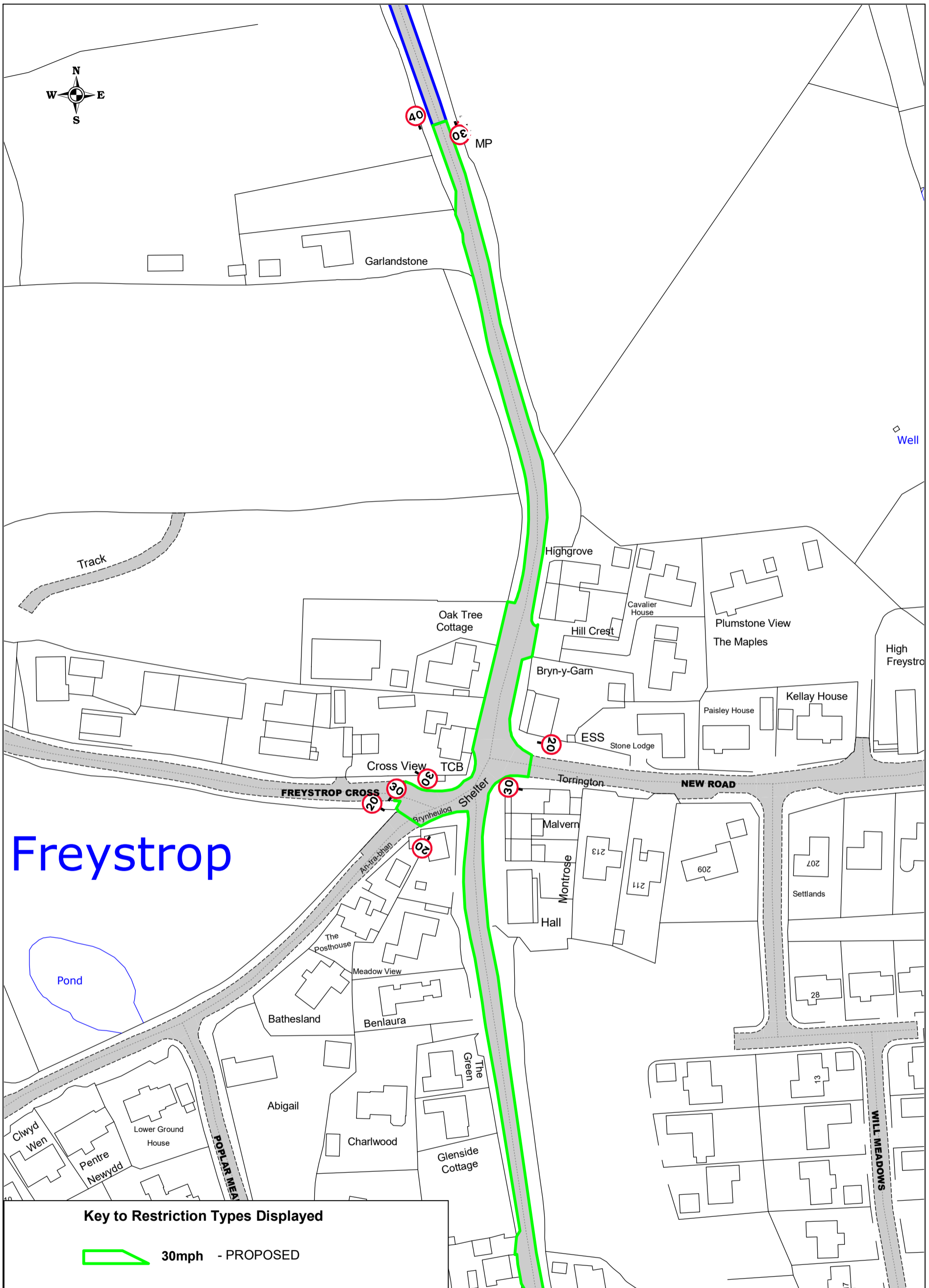

Pembrokeshire County Council
Cyngor Sir Penfro

WILL BRAMBLE CBE
Chief Executive / Prif Weithredwr

Pembrokeshire County Council,
County Hall, HAVERFORDWEST,
Pembrokeshire, SA61 1TP
Cyngor Sir Penfro,
Neuadd y Sir, HWLFFORDD,
Sir Benfro, SA61 1TP

Proposed 30mph
C3007 Freystrop

Based upon the Ordnance Survey mapping with the permission of the Controller of HMSO Crown Copyright. Unauthorised reproduction infringes Crown Copyright and may lead to prosecution or civil proceedings.

Pembrokeshire County Council
Licence No: 100023344 2026

SCALE	1 : 1250
DATE	03/02/2026
DRAWING No.	C3007 Freystrop 1.pdf
DRAWN BY	CW



Based upon the Ordnance Survey mapping with the permission of the Controller of HMSO Crown Copyright. Unauthorised reproduction infringes Crown Copyright and may lead to prosecution or civil proceedings.
Pembrokeshire County Council
Licence No: 100023344 2026



DRAWING TITLE
**Proposed 30mph
A487 Wern Road - Goodwick**

SCALE	1 : 1750
DATE	30/01/2026
DRAWING No.	A487 W R Goodwick.pdf
DRAWN BY	CW

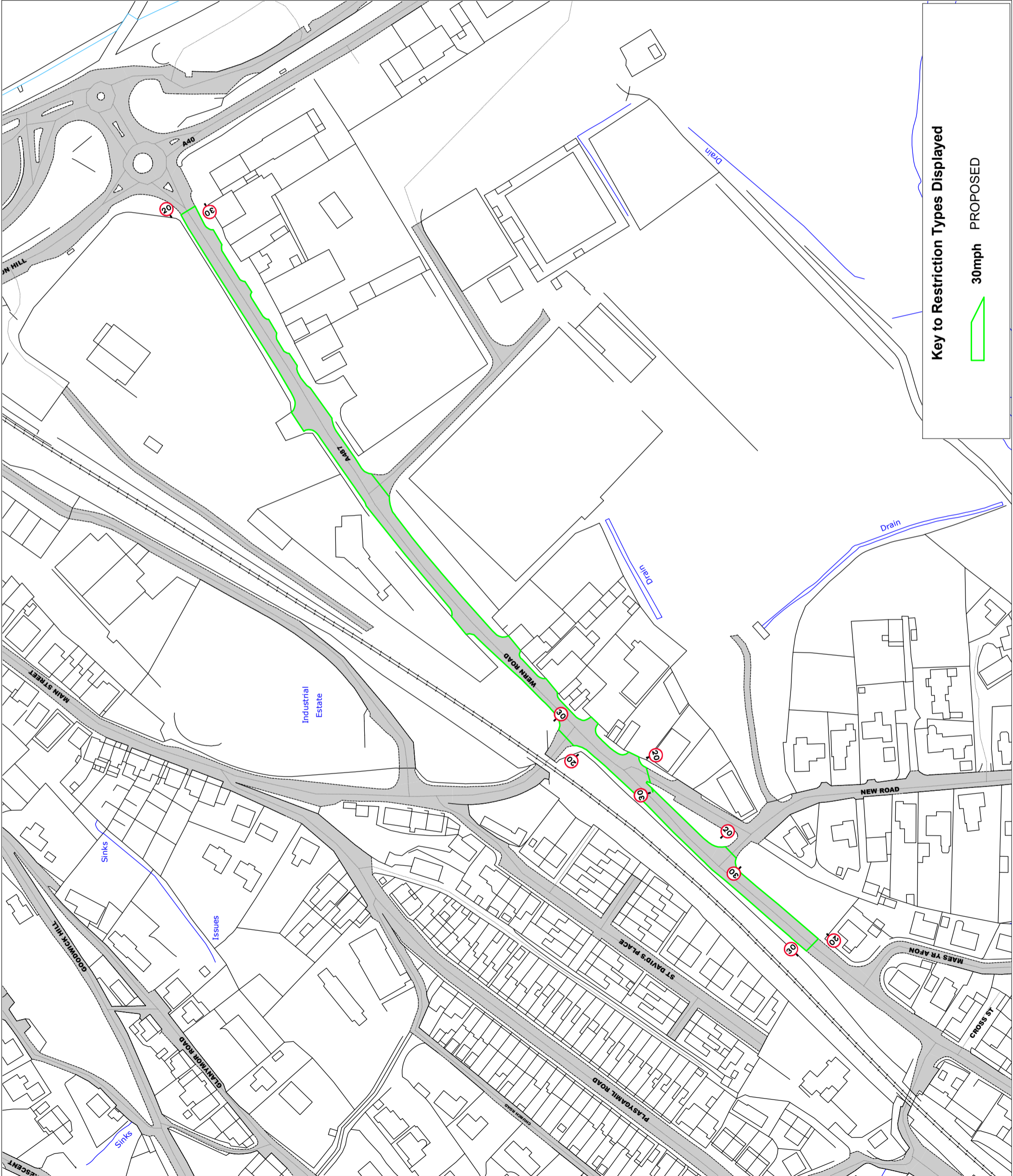

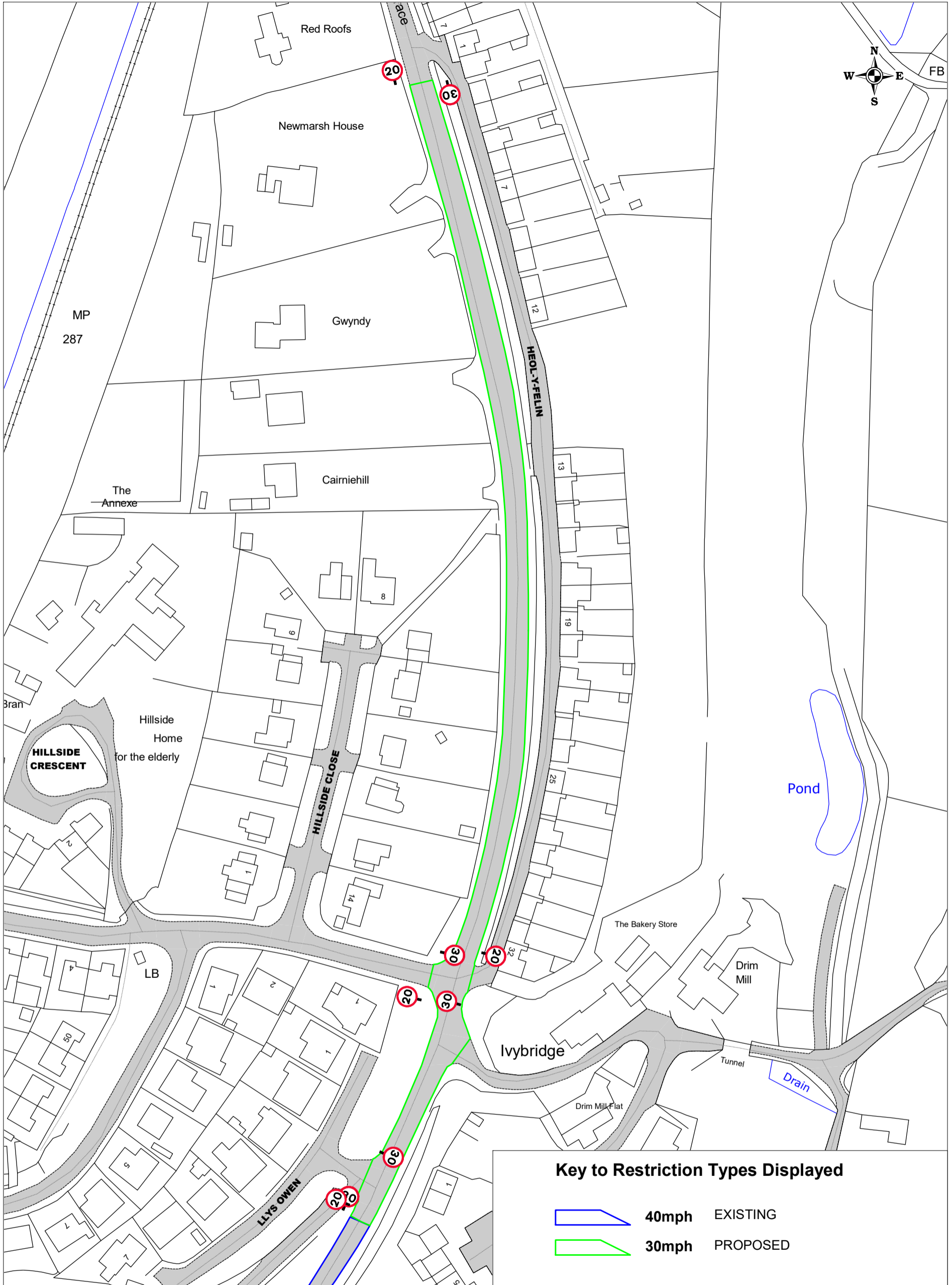

Pembrokeshire County Council
 Cyngor Sir Penfro
 WILL BRAMBLE CBE
 Chief Executive / Prif Weithredwr
 Pembrokeshire County Council,
 County Hall, HAVERFORDWEST,
 Pembrokeshire, SA61 1TP
 Cyngor Sir Penfro,
 Neuadd y Sir, HWLFFORDD,
 Sir Benfro, SA61 1TP

Proposed 30mph
A487 Dyffryn
Goodwick

Based upon the Ordnance Survey
 mapping with the permission of the
 Controller of HMSO Crown
 Copyright. Unauthorised
 reproduction infringes Crown
 Copyright and may lead to
 prosecution and civil proceedings.

Pembrokeshire County Council
 Licence No: 100023344 2026

SCALE	1 : 1250
DATE	30/01/2026
DRAWING No.	A487 WR D Goodwick.pdf
DRAWN BY	CW



Based upon the Ordnance Survey mapping with the permission of the Controller of HMSO Crown Copyright. Unauthorised reproduction infringes Crown Copyright and may lead to prosecution or civil proceedings.
Pembrokeshire County Council
Licence No: 100023344 2026



DRAWING TITLE
**Proposed 30mph
B4327 Dale Road
Haverfordwest**

SCALE
1 : 1250

DATE
23/01/2026

DRAWING No.
B4327 Dale Road.pdf

DRAWN BY
CW

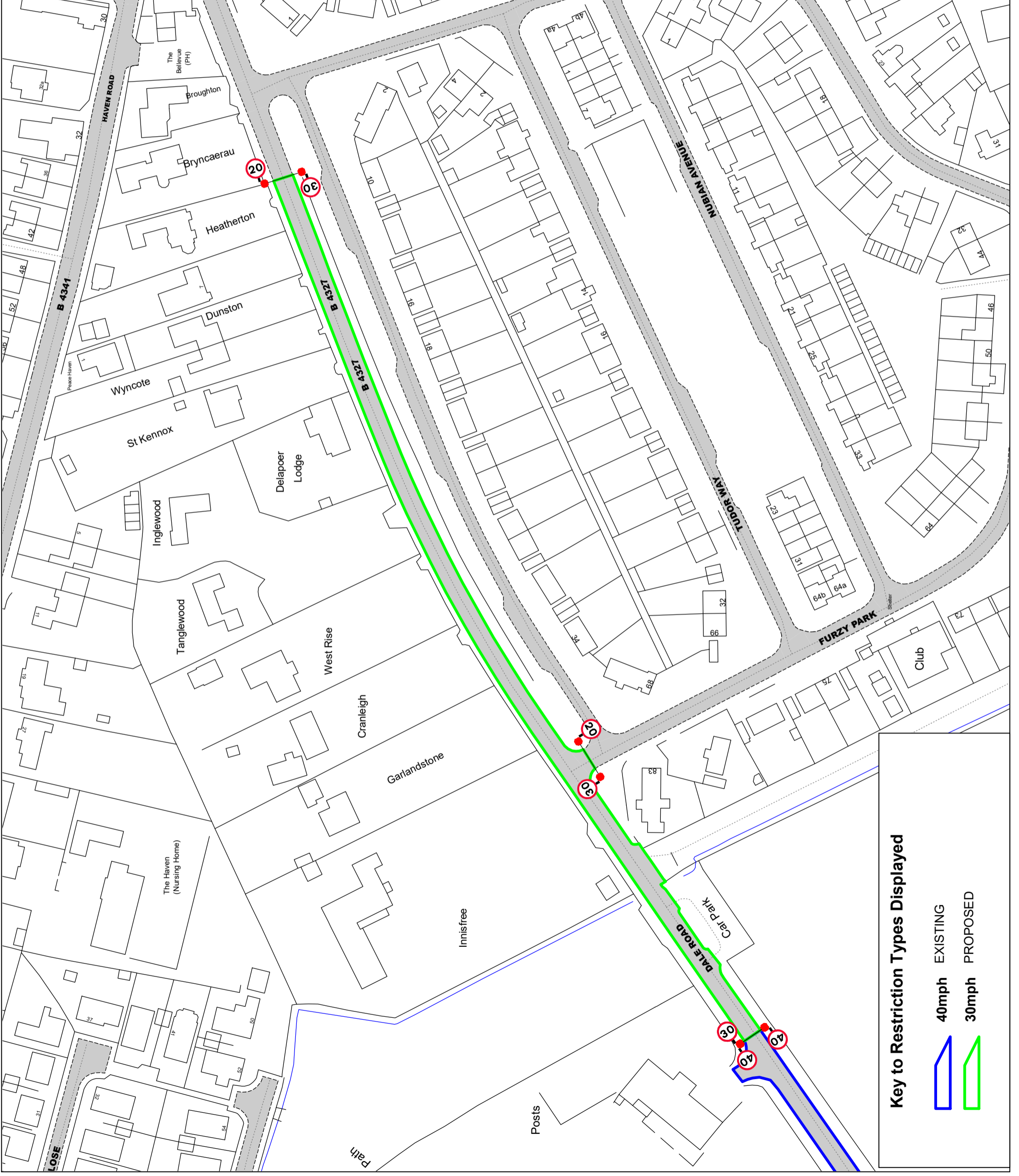

Key to Restriction Types Displayed

- 40mph EXISTING (Blue line)
- 30mph PROPOSED (Green line)

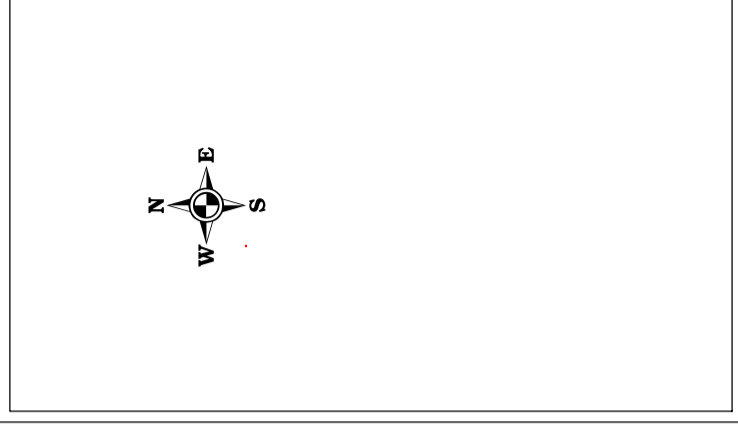

Based upon the Ordnance Survey mapping with the permission of the Controller of HMSO Crown Copyright. Unauthorised reproduction infringes Crown Copyright and may lead to prosecution or civil proceedings.
 Pembrokeshire County Council
 Licence No: 100023344 2026

	
DRAWING TITLE Proposed 30mph B4341 Haven Road Haverfordwest	
SCALE	1 : 1500
DATE	23/01/2026
DRAWING No.	B4341 Haven Rd HW .pdf
DRAWN BY	CW

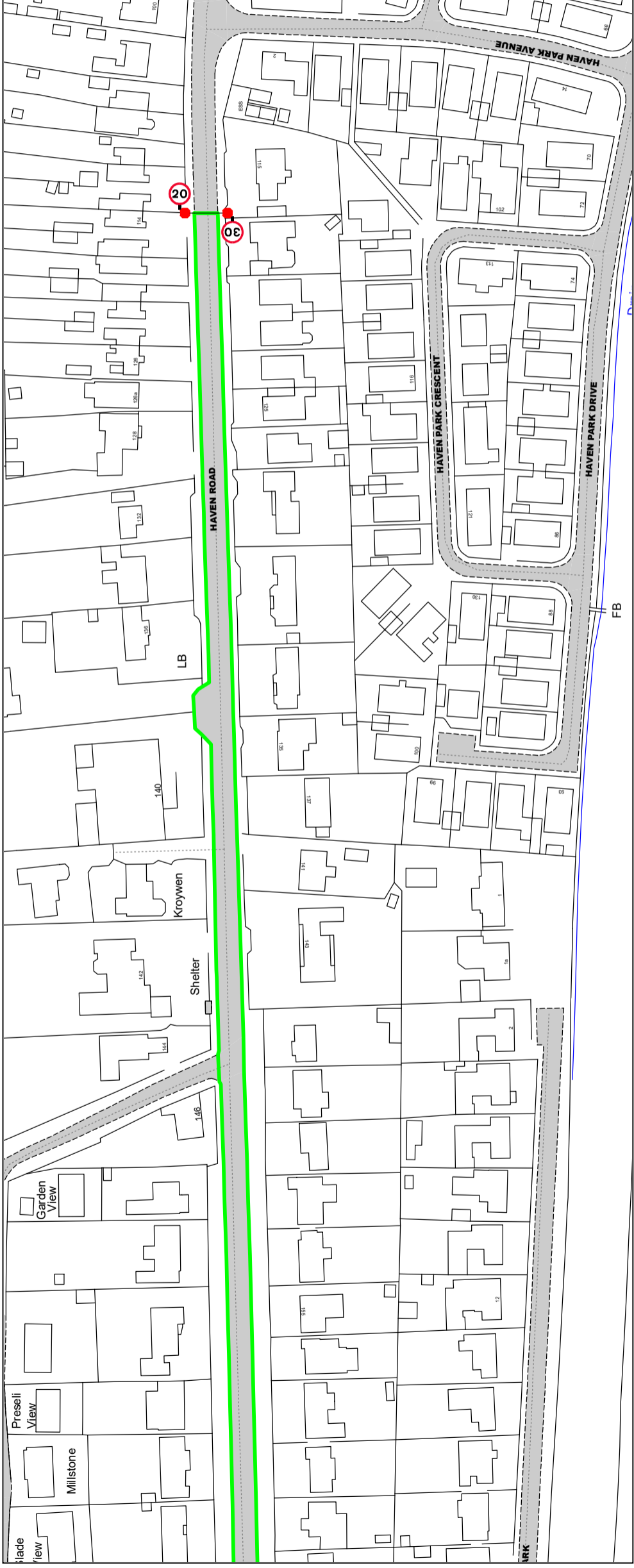



Based upon the Ordnance Survey mapping with the permission of the Controller of HMSO Crown Copyright. Unauthorised reproduction infringes Crown Copyright and may lead to prosecution or civil proceedings.
Pembrokeshire County Council
Licence No: 100023344 2026



DRAWING TITLE	
Proposed 30mph C3001 - Herbrandston	
SCALE	1 : 1750
DATE	03/02/2026
DRAWING No.	C3001 Herbrandston.pdf
DRAWN BY	CW

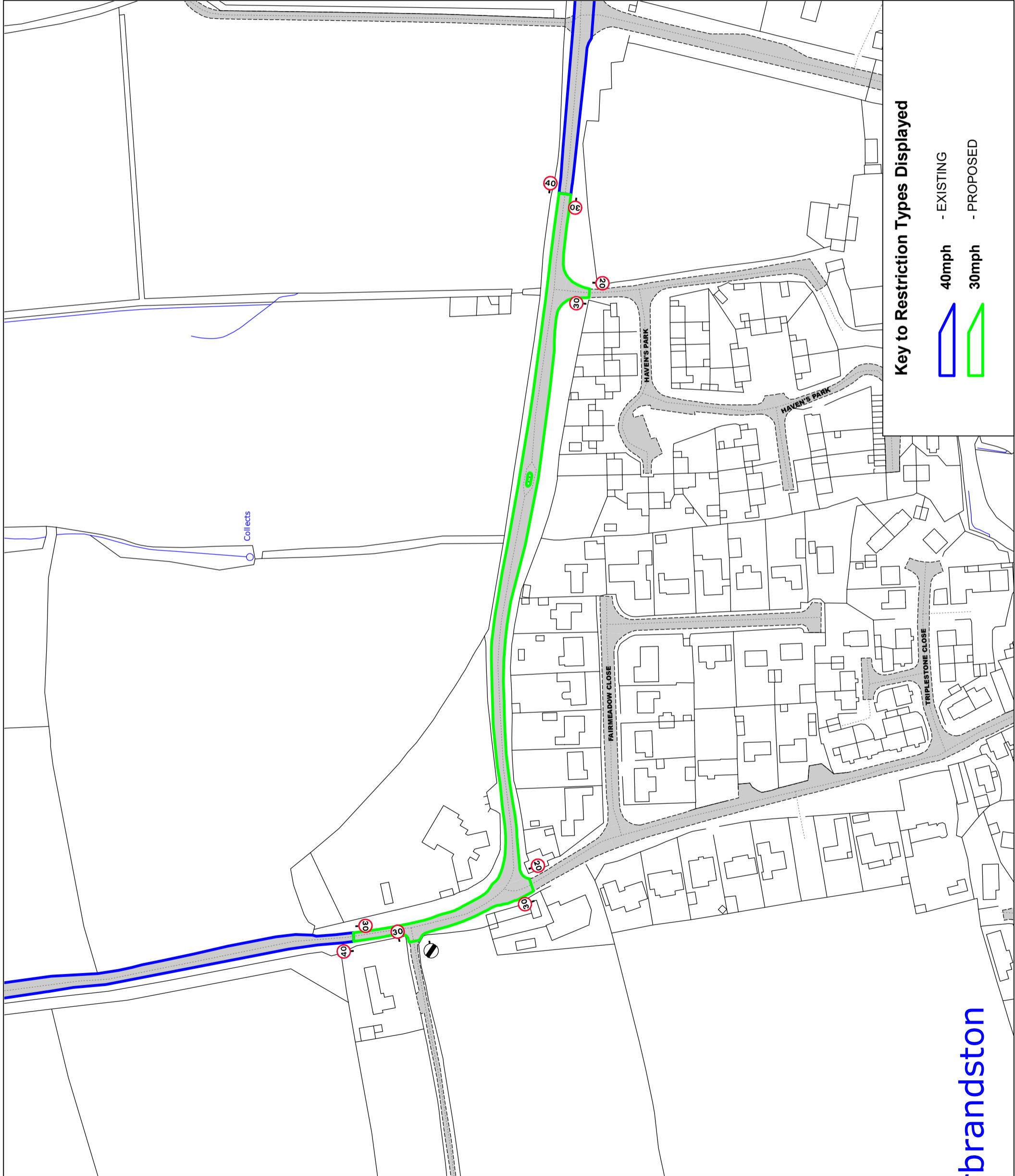

Key to Restriction Types Displayed

40mph - EXISTING
30mph - PROPOSED

From Herbrandston →

Existing 30mph to be extended through Hubberston

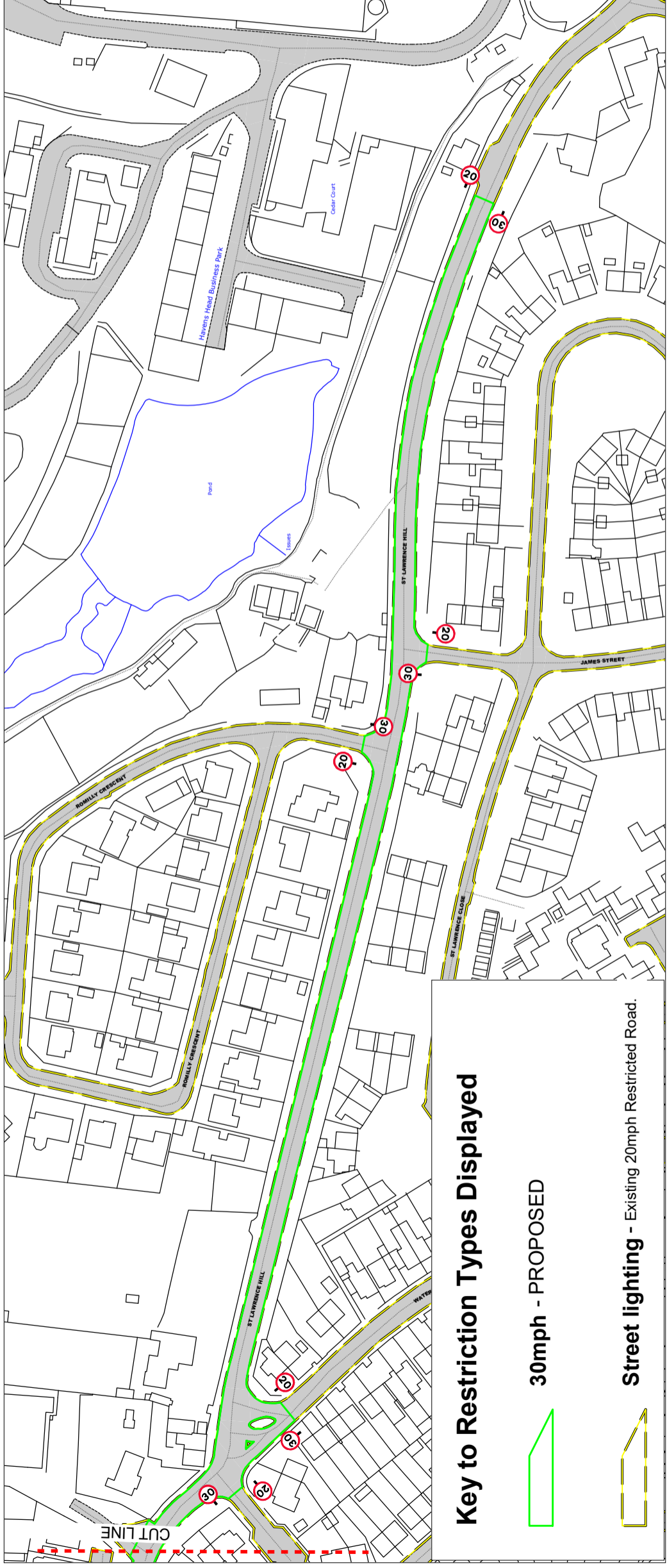
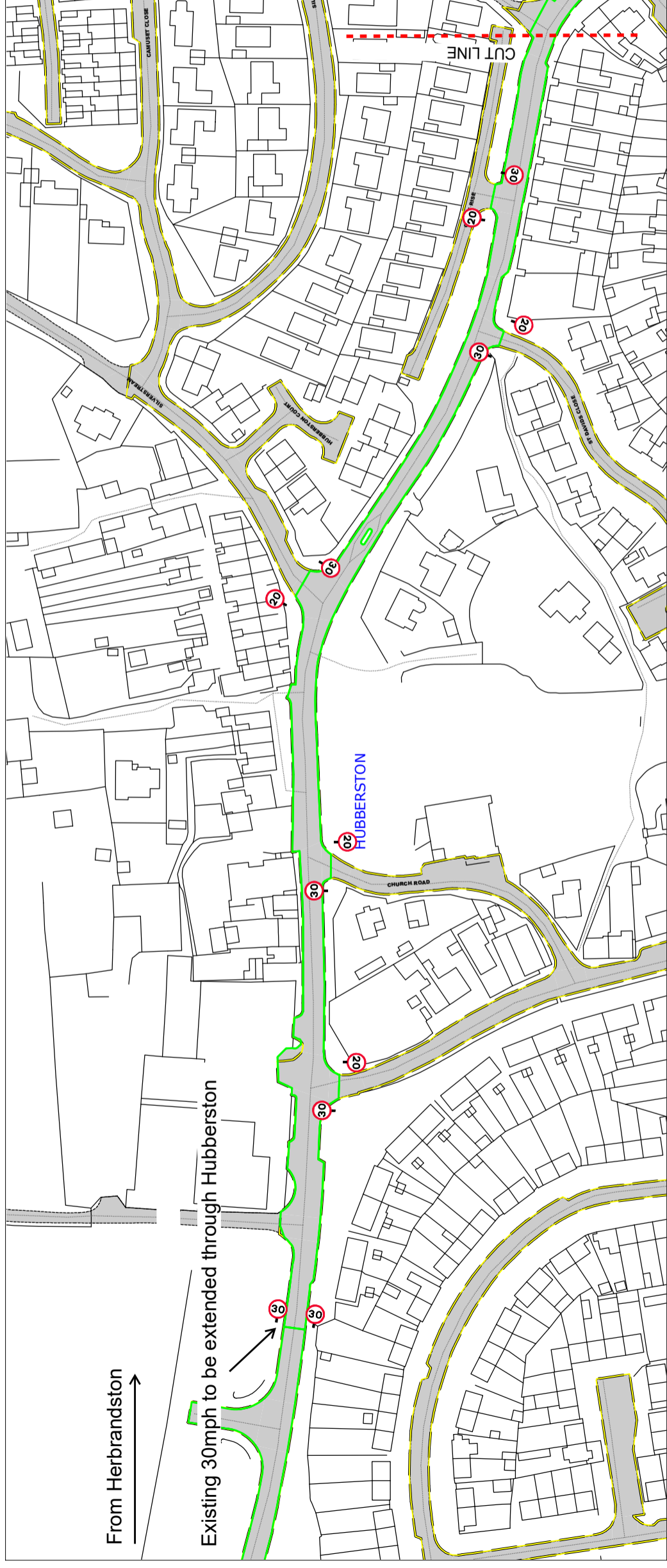

Key to Restriction Types Displayed

30mph - PROPOSED



Street lighting - Existing 20mph Restricted Road.



Based upon the Ordnance Survey mapping with the permission of the Controller of HMSO Crown Copyright. Unauthorised reproduction infringes Crown Copyright and may lead to prosecution or civil proceedings.
 Pembrokeshire County Council
 Licence No: 100023344 2026



DRAWING TITLE
**Proposed 30mph Limit
 Hubberston
 C3001**

SCALE
 1 : 1750

DATE
 31/01/2026

DRAWING No.
 C3001 Hubberston.pdf

DRAWN BY
 CW



Based upon the Ordnance Survey mapping with the permission of the Controller of HMSO Crown Copyright. Unauthorised reproduction infringes Crown Copyright and may lead to prosecution or civil proceedings.
Pembrokeshire County Council
Licence No: 100023344 2026



DRAWING TITLE
**Proposed 30mph
C3008 Station Road
Letterston**

SCALE
1 : 1750

DATE
10/02/2026

DRAWING No.
C-3008 Station Rd Letterston.pdf

DRAWN BY
CW

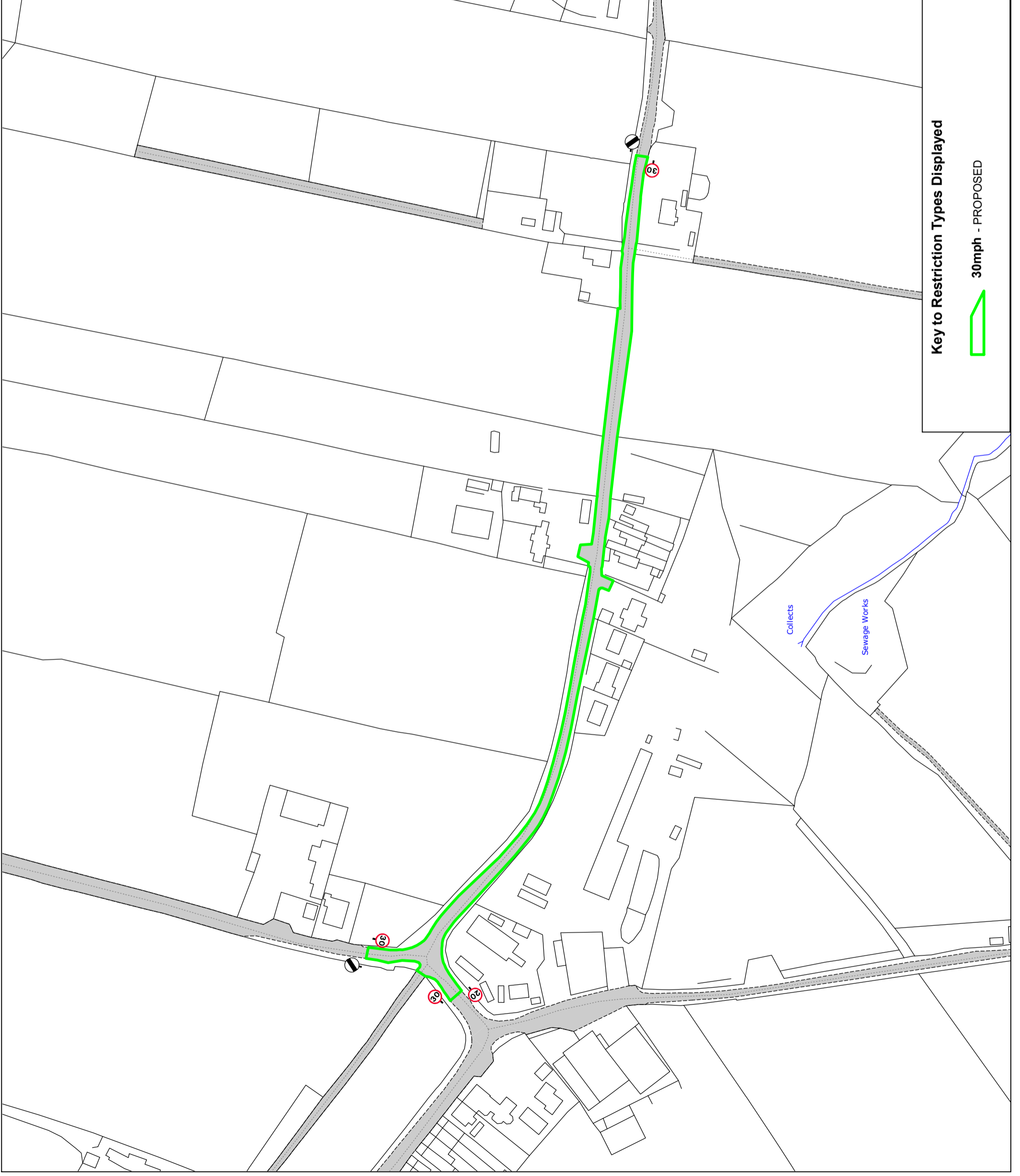

Key to Restriction Types Displayed

 **30mph - PROPOSED**

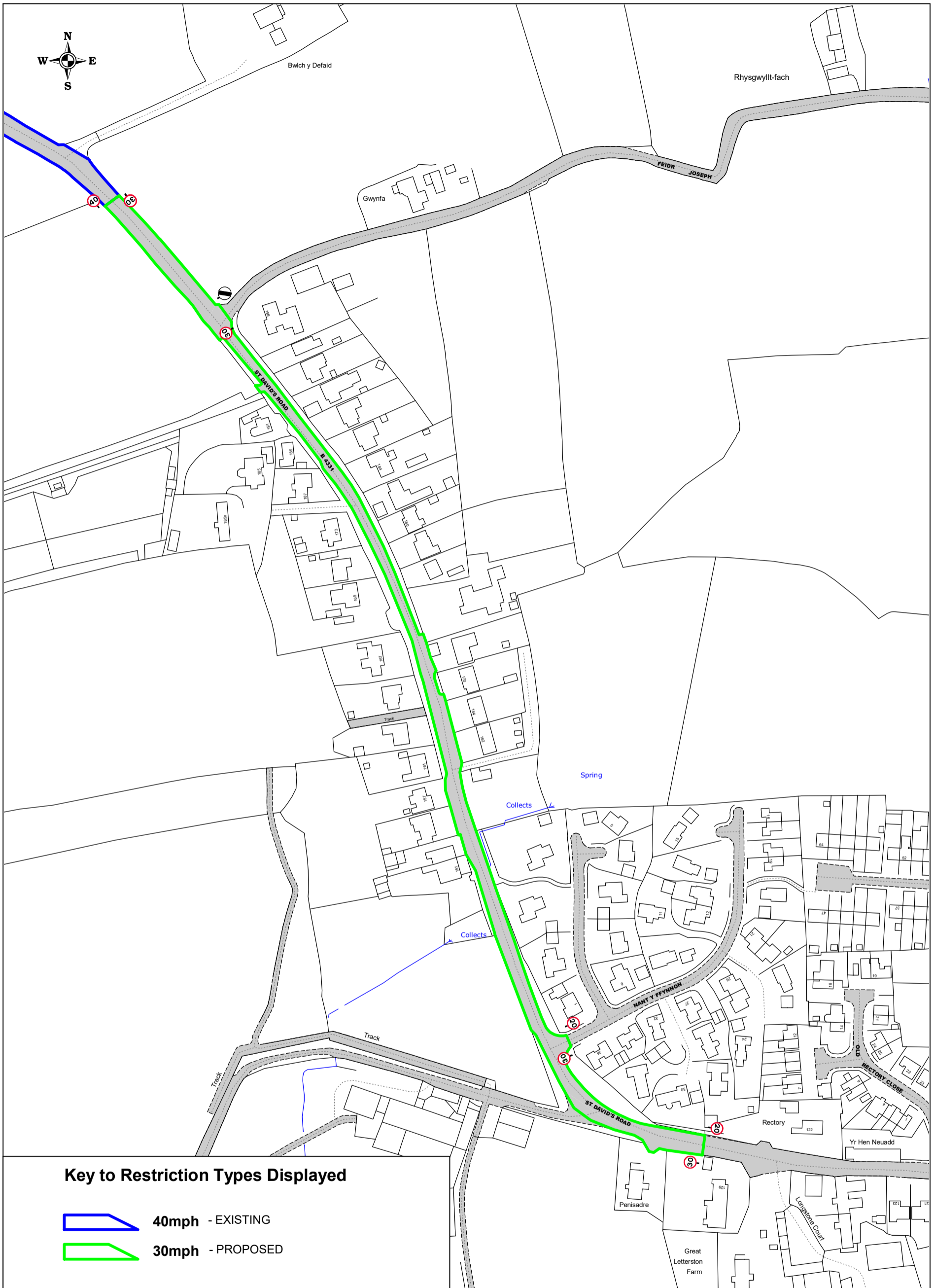

Pembrokeshire County Council
 Cyngor Sir Penfro
WILL BRAMBLE CBE
 Chief Executive / Prif Weithredwr
Pembrokeshire County Council,
 County Hall, HAVERFORDWEST,
 Pembrokeshire, SA61 1TP
 Cyngor Sir Penfro,
 Neuadd y Sir, HWLFFORDD,
 Sir Benfro, SA61 1TP

Proposed 30mph
B4331 St Davids Road
Letterston

Based upon the Ordnance Survey mapping with the permission of the Controller of HMSO Crown Copyright. Unauthorised reproduction infringes Crown Copyright and may lead to prosecution or civil proceedings.
 Pembrokeshire County Council
 Licence No: 100023344 2026

SCALE	1 : 2000
DATE	10/02/2026
DRAWING No.	B4331 St Davids Rd Lettston.pdf
DRAWN BY	CW



Based upon the Ordnance Survey mapping with the permission of the Controller of HMSO Crown Copyright. Unauthorised reproduction infringes Crown Copyright and may lead to prosecution or civil proceedings.
 Pembrokeshire County Council
 Licence No: 100023344 2026



DRAWING TITLE Proposed 30mph B4325 Coombs Road Milford Haven	
SCALE	1 : 1250
DATE	23/01/2026
DRAWING No.	B4325 Coombs Rd MH.pdf
DRAWN BY	CW

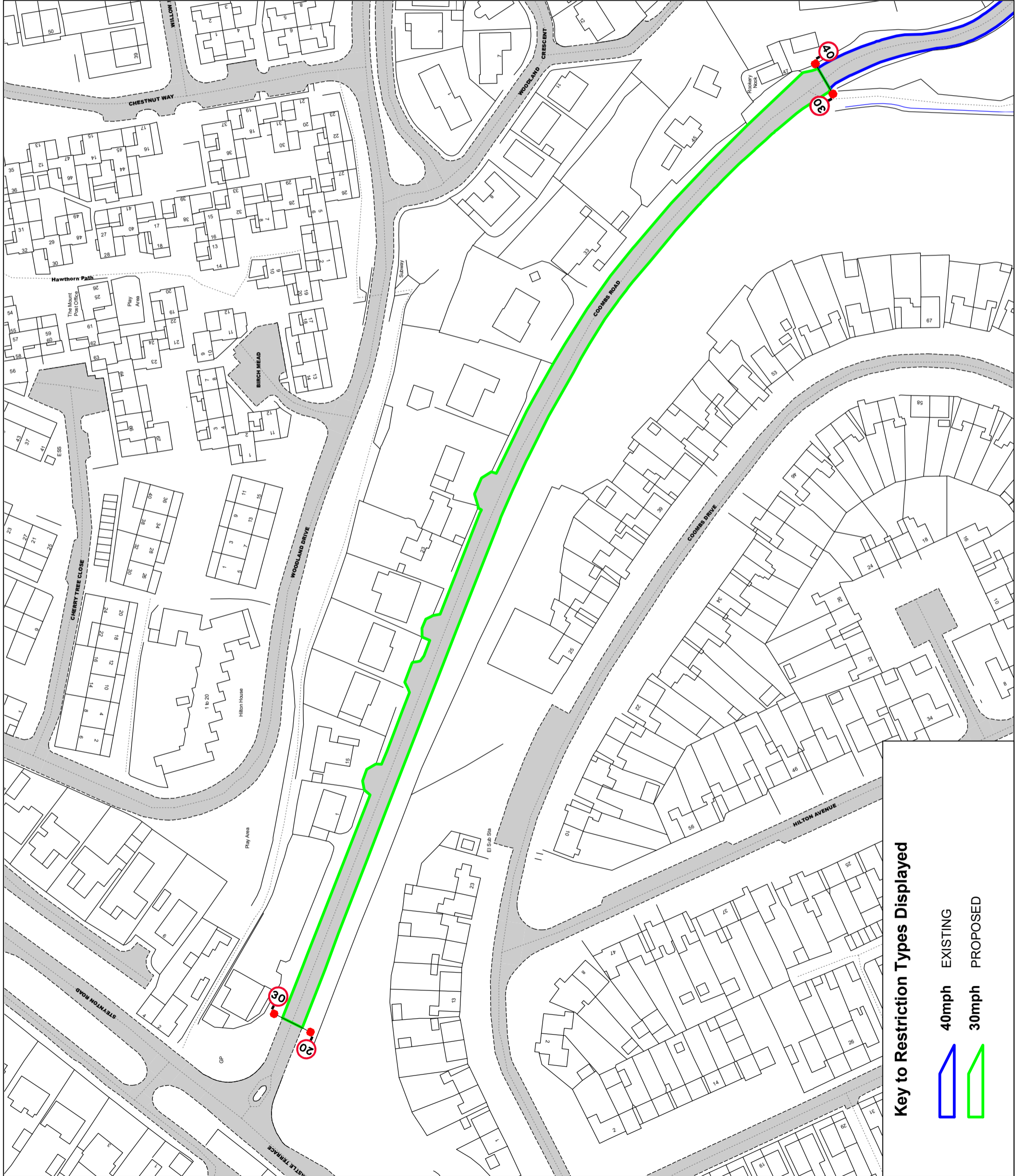

Key to Restriction Types Displayed

-  40mph EXISTING
-  30mph PROPOSED