

Trefniant Cyffredinol - Graddfa 1:100



Eglurhad:

- Adeiladwaith tarmac arfaethedig
- Palmant botymog llwydfelyn arfaethedig

Noder:

Mae'r wybodaeth at ddibenion enghreifftiol yn unig ac mae'n bosibl y bydd yn newid yn seiliedig ar broffil ac amodau presennol y tir, ecoleg, draenio, cyfleustodau, perchnogaeth y tir ac ati.

Nid yw pob arwydd traffig i raddfa

Disgrifiad :

- Ehangu'r droedffordd bresennol a'i thro'i'n fan briodol i fynd ar fysiau
- Gosod cysgodfan fysiau gaeëdig
- Gosod marciau ffordd ar gyfer safle bws

Mantais:

- Darperir cysgodfan fysiau i gwsmeriaid
- Gosod marciau ffordd ar gyfer safle bws

Anfantais:

- Gallai bysiau achosi oedi ar y ffordd

Cynllun Y Lleoliad - Graddfa 1:1000

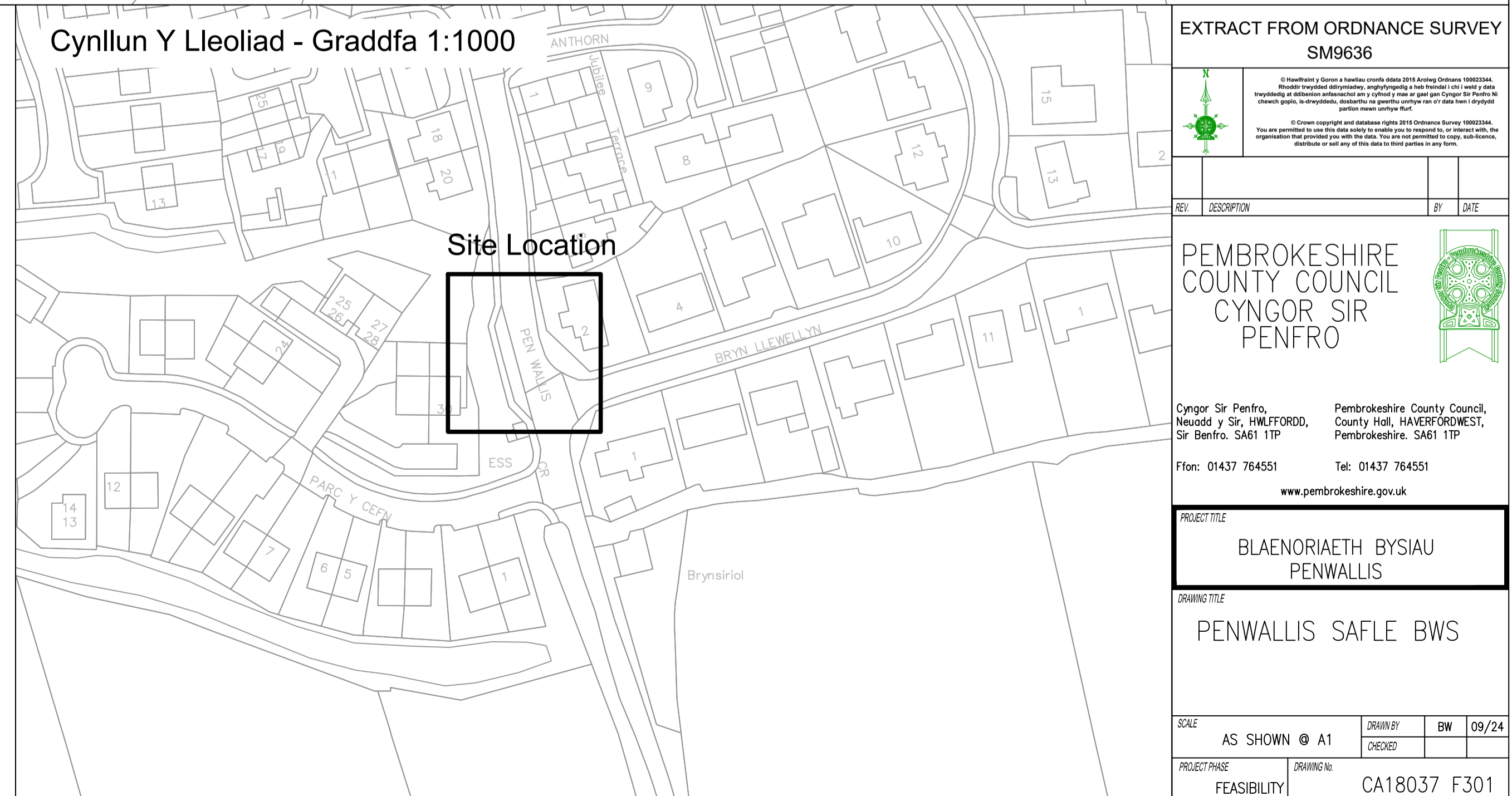

EXTRACT FROM ORDNANCE SURVEY SM9636

© Crown Copyright and database rights 2015 Ordnance Survey 100032444. You are permitted to use this data for non-commercial purposes on the condition that you acknowledge the copyright and database rights in this data. You are not permitted to copy, retransmit, or otherwise use this data in any way that may be considered to be a commercial purpose.

REV	DESCRIPTION	BY	DATE

PEMBROKESHIRE COUNTY COUNCIL
CYNGOR SIR PENFRO

Cyngor Sir Penfro, Neudd y Sir, HWLFFORDD, Sir Benfro. SA61 1TP
Pembrokeshire County Council, County Hall, HAVERFORDWEST, Pembrokeshire. SA61 1TP
Ffôn: 01437 764551 Tel: 01437 764551
www.pembrokeshire.gov.uk

PROJECT TITLE			
BLAENORIAETH BYSIAU PENWALLIS			
DRAWING TITLE			
PENWALLIS SAFLE BWS			
SCALE	AS SHOWN @ A1	DRAWN BY	BW 09/24
PROJECT PHASE	FEASIBILITY	CHECKED	
DRAWING No:		CA18037 F301	